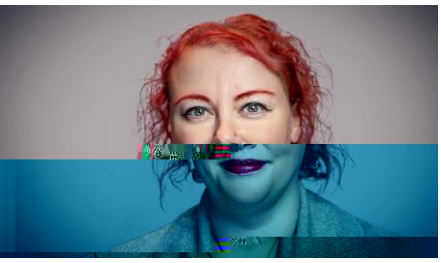

> Æ µŸ}À Œ
E}u]v Ÿ}v
Z]v }Á Z}µv
v] š

v] š ^Z ŒŒÇ v
~D Z}v ••
µŒŒWyš]Ÿ} >] Œ^ÇŒ•Ç µŒ šE}}ŒŒUšZ Œv>t]šŒŒŒÇ
~•Zo Ut/•
µ Ÿ}vW h v]À Œ{•t]š•Ç}v•]v D]oÁDµ>l/^ìUô
h v]À Œ{•t]š•Ç}v•]v D U]•}Z o}Œ }(Œš•]v dZUîšìî
h v]À Œ{•t]š•Ç}v•]v }dUb••P}] š •]v Œš• Uîìì^] v

> Ÿ À]Ÿ > D u ŒUô%ìŒ • vš
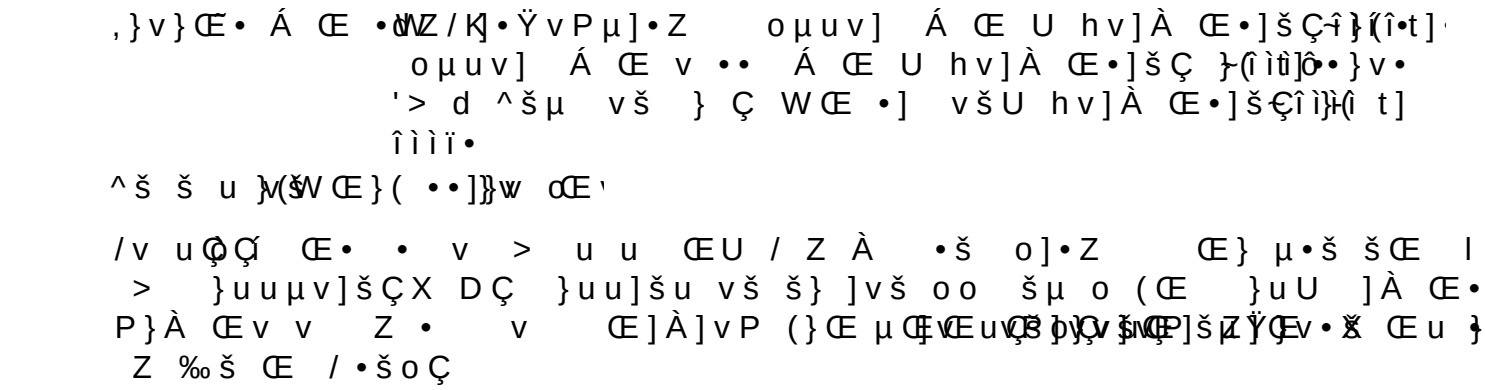
- > }µv]t]•U}v•]v Z %µšv Œd}Œ‰Œ •Uìíšîìîì
- > }µv]µU]-oš•Œ ŒP îUîîîð
- ••}] Ÿ}v }(^‰] o]Ì U '}À Œvu všU v }
  ]À]•]}v WŒ •]-îìîvšU îìíõ
- Z]v }Á Z}µv š o U Æ µ-ŸîÀíô } Œ U îìíñ
- Z]v }Á Z}µv š o U ^š}v Á oo Á ä€ Œ }uwW
-
-
-